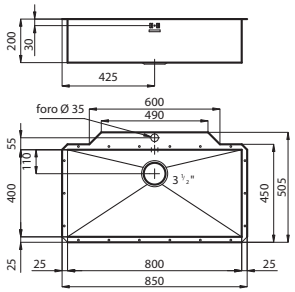
200
30
425
foro Ø 35
600
490
55
110
400
25
3 1/2"
450
505
25
800
25
850